

ROOF PLAN

SCALE: 1/8" = 12"

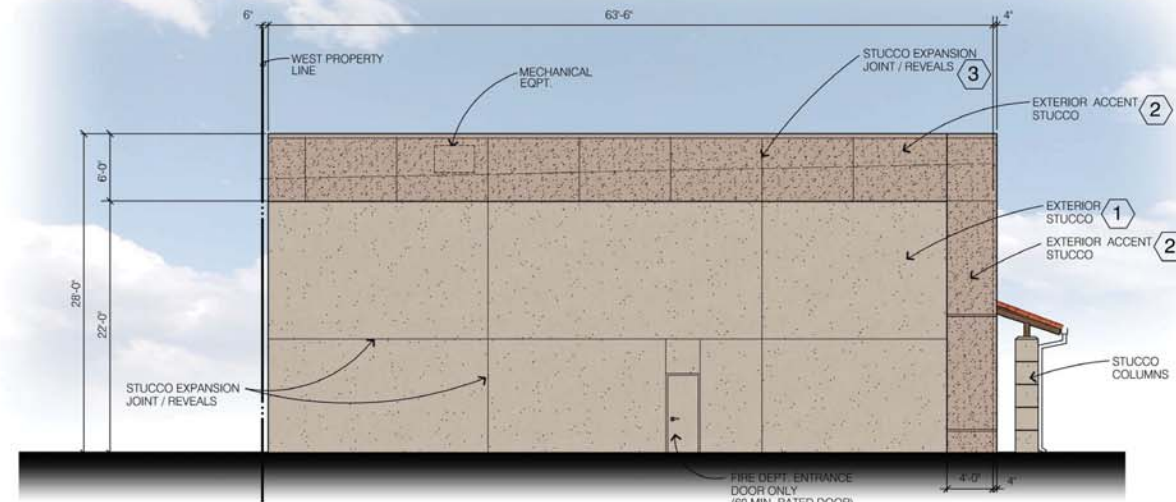

SOUTH ELEVATION

SCALE: 1/8" = 12"

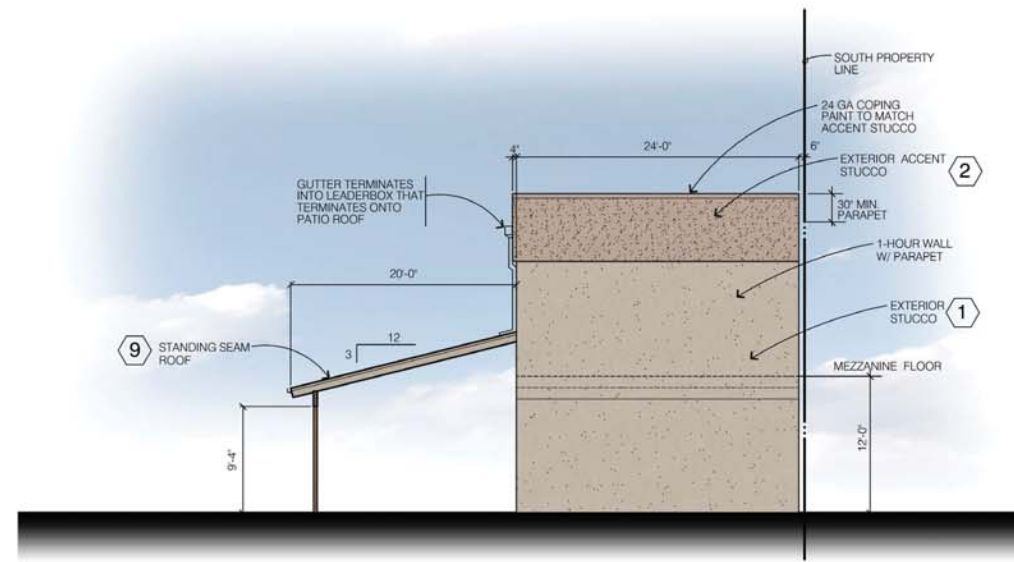

WEST ELEVATION

SCALE: 1/8" = 12"

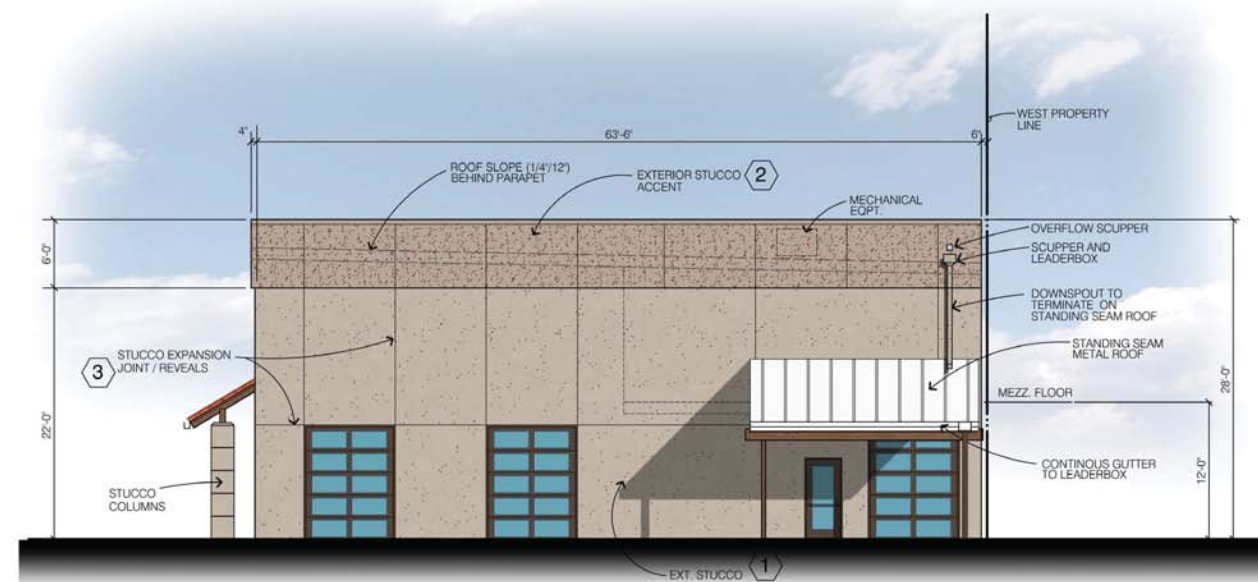

NORTH ELEVATION

SCALE: 1/8" = 12"

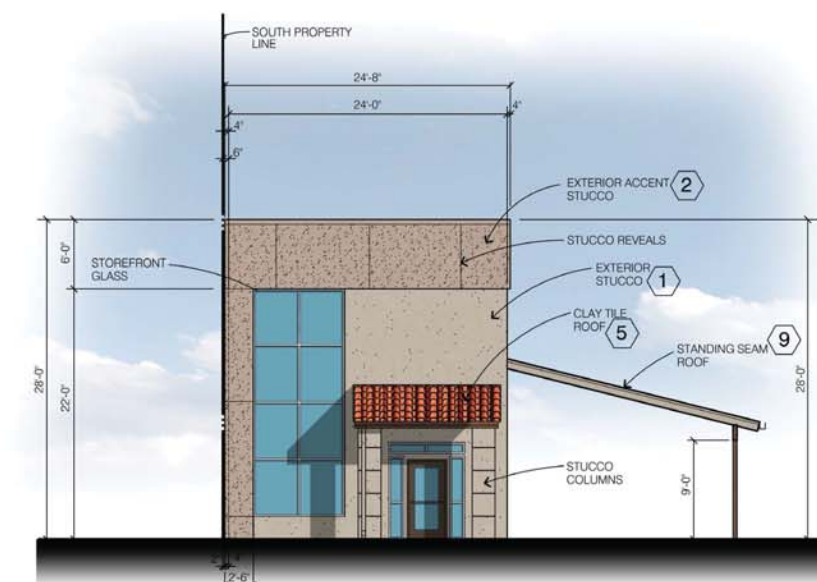

EAST ELEVATION

SCALE: 1/8" = 12"

EXTERIOR FINISH SCHEDULE

- ① STUCCO - FIELD COLOR
LA HABRA "SILVERADO X-820"
- ② STUCCO - TRIM COLOR & ACCENTS
LA HABRA "TRABUCO X-278"
- ③ 1/4" STUCCO EXPANSION JOINTS
ALUMINUM MILL FINISH
- ④ STOREFRONTS MULLIONS TO BE
PAINTED: ANODIZED ALUMINUM
- ⑤ CLAY ROOF TILE
COLOR: NATURAL RED TILE
- ⑥ STEEL MAN DOORS
COLOR: MATCH JANUS "BRONZE"
- ⑦ STOREFRONT VISION GLASS
COLOR: AZURITE DUAL PANED TEMPERED GLASS
- ⑧ DOWNSPOUTS
COLOR: MATCH ADJACENT WALL COLOR
- ⑨ STANDING SEAM PATIO ROOF
COLOR: WHITE

REVISION	BY

RMI ARCHITECTS
 ARCHITECTURE • PLANNING • INTERIOR DESIGN
 8300 University Avenue
 La Mesa, CA 91942
 Contact: Rick Harris (619) 465-2011 (x-103)
 rickharris@rmi-architects.com



OWNER

LUTAPAJ, INC.
 CONTACT: DEL HANSON
 P.O. BOX 5
 ALPINE, CA. (619) 456.8645

LUTAPAJ, INC.
 TASTING ROOM
 282 TOWN CENTER PARKWAY
 SANTEE, CA. 92071

PROJECT

DATE:	11.9.23
SCALE:	
DRAWN:	
JOB NO:	
A5	

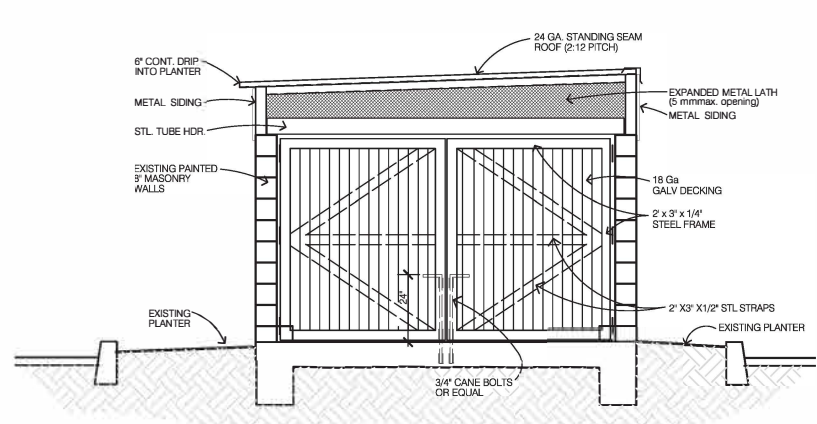

FRONT TRASH ELEVATION

SCALE: NTS

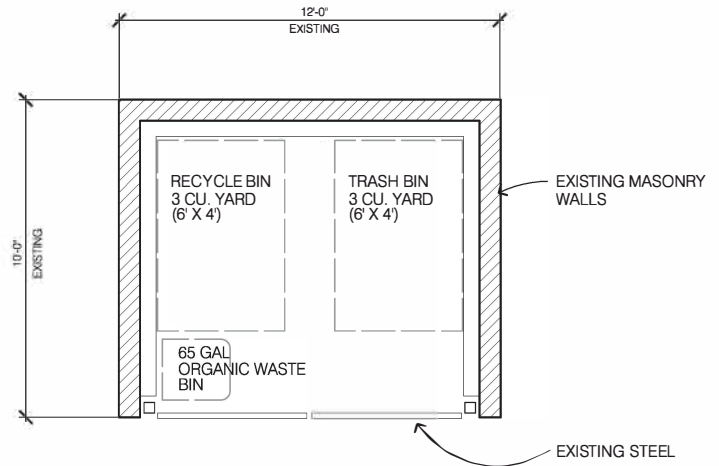

TRASH FLOOR PLAN

SCALE: NTS

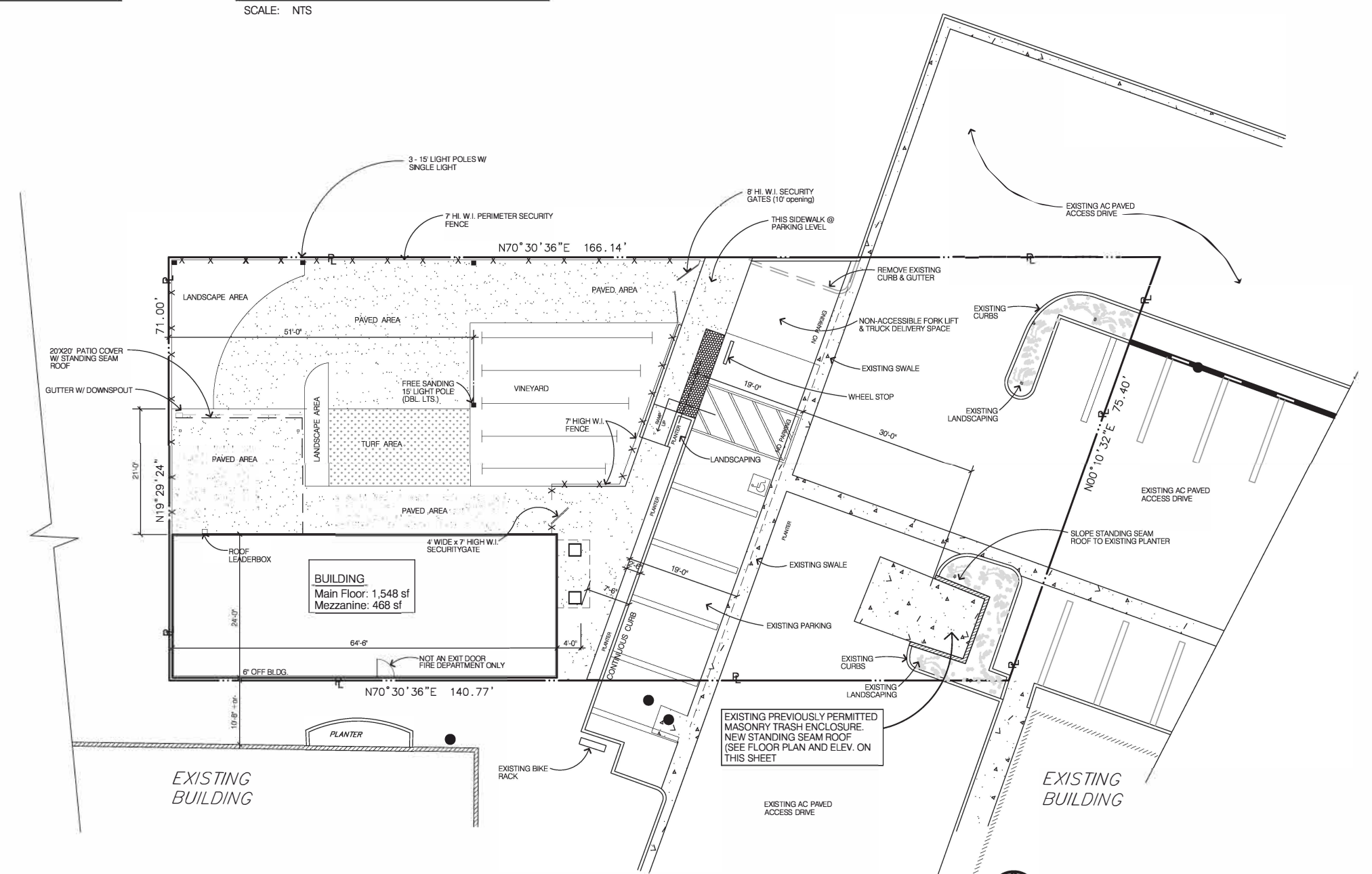

SITE PLAN
SCALE: 1" = 10'-0"

REVISION	BY

RMI ARCHITECTS
ARCHITECTURE • PLANNING • INTERIOR DESIGN
8830 University Avenue
La Mesa, CA 91942
Contact: Rick Marrs (619) 465-2011 (X-103)
rckmarrs@rmi-architects.com



OWNER

LUTAPAJ, INC.
CONTACT: DEL HANSON
P.O. BOX 5
ALPINE, CA. (619) 456.8645

LUTAPAJ, INC.
TASTING ROOM
282 TOWN CENTER PARKWAY
SANTEE, CA. 92071

PROJECT

DATE: 11.8.23
SCALE:
DRAWN:
JOB NO:
A2